

Slow Freight

SLOW FREIGHT

Arranged by
BENNY CARTER

FOX TROT

Words by IRVING MILLS
and LUPEN FIEN
Music by BUCK RAM

2nd Trombone

Medium Swing 4

A

1

B

16 STRAIGHT MUTE

C

8

D

OPEN

8

E

F

SLOW FREIGHT

Arranged by
BENNY CARTER

FOX TROT

Words by IRVING MILLS
and LUPEN FIEN
Music by BUCK RAM

3rd Trombone

Medium Swing $\frac{4}{4}$

A

1

16

STRAIGHT MUTE

C

8

D

OPEN

8

E

1

F

SLOW FREIGHT Slow Freight

Arranged by
BENNY CARTER

FOX TROT

Words by **IRVING MILLS**
and **LUPEN FIEN**
Music by **BUCK RAM**

3rd Trumpet in Bb

Medium Swing 4

A 16 **CUP MUTE**

8

B 16 **STRAIGHT MUTE** **C**

8

D 6 **OPEN** 6

8

E 16 **F** 8

SLOW FREIGHT

Arranged by
BENNY CARTER

FOX TROT

Words by IRVING MILLS
and LUPEN FIEN
Music by BUCK RAM

1st Trombone

Medium Swing
4

SLOW FREIGHT

Slow Freight

Arranged by
BENNY CARTER

FOX TROT

Words by IRVING MILLS
and LUPEN FIEN
Music by BUCK RAM

2nd Trumpet in Bb

Medium Swing 4

A 8 CUP MUTE

SOLO

B SOLO AD LIB.

C 8

SOLO AD LIB.

D 6 OPEN 6

SOLO AD LIB.
F#9 D Bb9 A7

E 8 CUP MUTE SOLO

F 8

Copyright 1939 to AMERICAN ACADEMY of MUSIC Inc., 1619 Broadway, New York, N. Y.

LONDON: J. R. Lafleur & Son, Ltd., Denman St., Piccadilly Circus

International Copyright Secured

Made in U. S. A.

All rights reserved, including public performance for profit

SLOW FREIGHT

1st Trumpet Arranged by
BENNY CARTER

FOX TROT

Words by IRVING MILLS
and LUPEN FIEN
Music by BUCK RAM

SLOW FREIGHT

Arranged by
BENNY CARTER

FOX TROT

Words by IRVING MILLS
and LUPEN FIEN
Music by BUCK RAM

Piano

Medium Swing
GUITAR or SAXES

Got no cares here - n't a wor - ry noth-in' to do - so what's the hur - ry -

sit - tin' by the sta - tion - look - in' at the freight - er -

work can wait till la - ter - when the SLOW - FREIGHT goes by -

B

Tenor *ad lib.*

2nd Tript ad lib.

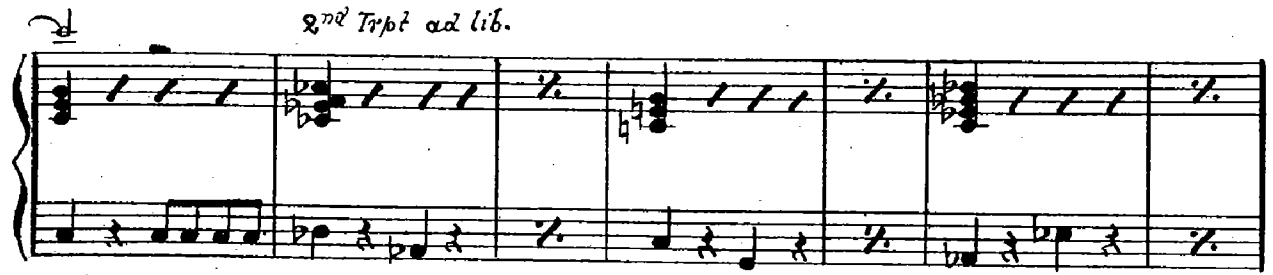

E

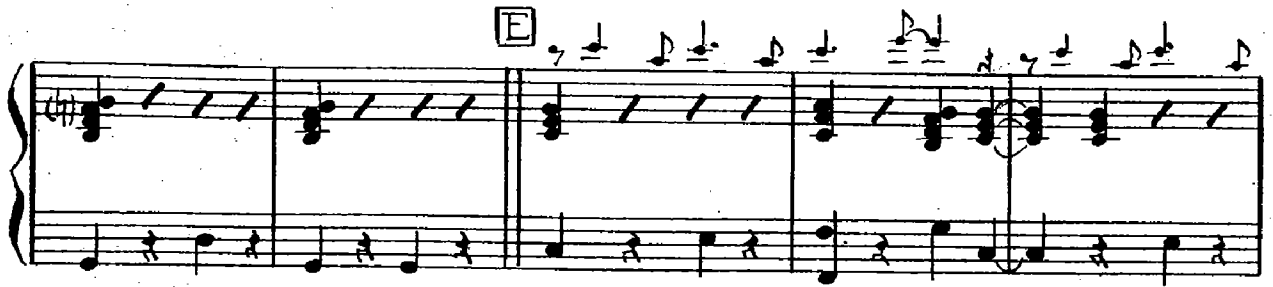

E

SOFTER *AND SOFTER* *STILL SOFTER*

SLOW FREIGHT

Arranged by
BENNY CARTER

FOX TROT

Words by IRVING MILLS
and LUPEN FIEN
Music by BUCK RAM

Drums

Medium Swing
Softly

A

Sit-tin' by the sta-tion - feel-in' aw-ful la-zy -
act-in' lack-a-dai-sy - While the SLOW FREIGHT goes by -
Sit-tin' in the sun-light - tak-in' things so easy -
Gosh it gets so bree-zy - When the SLOW-FREIGHT goes by -
That's my speed steady and slow - I haven't a gosh-darn place to go -
Got no cares - haven't a worry nothin' to do - so what's the hurry -
sit-tin' by the sta-tion - lookin' at the freight-er -
work can wait till la-ter - When the SLOW-FREIGHT goes by -

Drums

Slow Freight

©

D

E

F

SLOW FREIGHT

Arranged by
BENNY CARTER

FOX TROT

Words by IRVING MILLS
and LUPEN FIEN
Music by BUCK RAM

Bass

Medium Swing 4

A

Sit-ting by the sta-tion - feel-in aw-ful la-zy -
 act-in' look - a - dai - sy - While the SLOW FREIGHT goes by -
 Sit-ting in the sun - light - tak-in' things so ea - sy -
 Gosh it gets so bree-zy - When the SLOW - FREIGHT goes by -
 That's my speed stead-y and slow - I haven't a gosh - darn place to go -
 Got no cares have-n't a wor-ry noth-in' to do, so what's the hur-ry -
 sit-ting by the sta-tion - look-in' at the freight - er -
 work can wait till la-ter - When the SLOW - FREIGHT goes by -

B

Bass

Slow Freight

C

B

E

F

SLOW FREIGHT

Arranged by
BENNY CARTER

FOX TROT

Words by IRVING MILLS
and LUPEN FIEN
Music by BUCK RAM

Guitar

Medium Swing

Solo
Slide

Amplified

A

Sit-tin by the sta-tion - feel-in' aw-ful la-zy -
 oct-in' tack-a-dai-sy - While the SLOW FREIGHT goes by!
 Sit-tin in the sun-light - tak-in' things so ea-sy -
 Gosh it gets so bree-zy - When the SLOW-FREIGHT goes by -
 That's my speed steady and slow - I haven't a gosh-darn place to go -
 Got no cares have-n't a wor-ry noth-in' to do - so what's the hurry -
 sit-tin' by the sta-tion - look-in' at the freight-er -
 work can wait till la-ter - When the SLOW FREIGHT goes by -

B

SLOW FREIGHT

Arranged by
BENNY CARTER

FOX TROT

Words by IRVING MILLS
and LUPEN FIEN
Music by BUCK RAM

4th Sax. Bb Tenor

Medium Swing 4

A *Solo*

B

4th Sax. B \flat Tenor

Slow Freight

C

8

D

E Solo

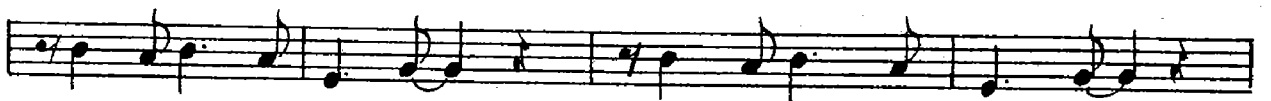

SLOW FREIGHT

Slow Freight

Arranged by
BENNY CARTER

FOX TROT

Words by IRVING MILLS
and LUPEN FIEN
Music by BUCK RAM

3rd Saxophone Eb Alto

Medium Swing
Amplified Guitar

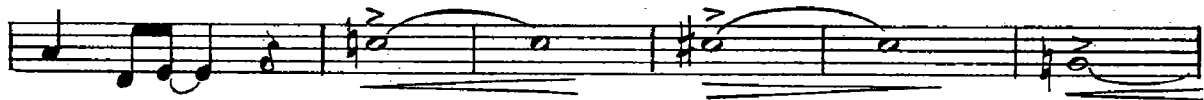

3rd Saxophone Eb Alto

Slow Freight

C 2nd Trombone

D Slur

E SOLI

SLOW FREIGHT

Slow Freight

Arranged by
BENNY CARTER

FOX TROT

Words by IRVING MILLS
and LUPEN FIEN
Music by BUCK RAM

2nd Saxophone Bb Tenor

Medium Swing
Amplified Guitar

A

Solo

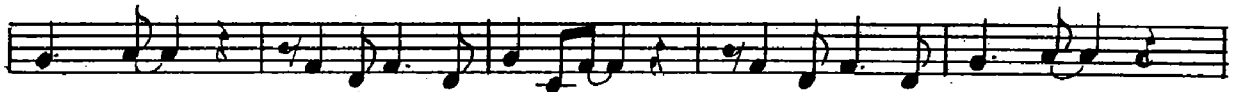

B

2nd Saxophone Bb Tenor

Slow Freight

D Bb9 A7

D Slur

Slur

Slur

E

F Guitar

Slur 1 Softer Slur 1 and softer Slur 1 Still softer

pp

SLOW FREIGHT

Slow Freight

Arranged by
BENNY CARTER

FOX TROT

Words by IRVING MILLS
and LUPEN FIEN
Music by BUCK RAM

1st Saxophone Eb Alto

Medium Swing
Amplified Guitar

A

Solo

p

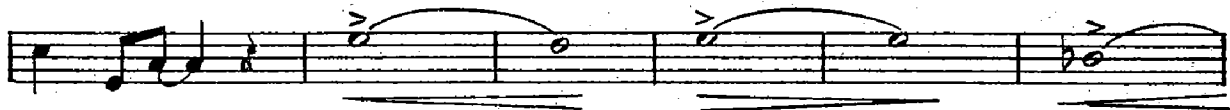

Solo

B

1st Saxophone Eb Alto

Slow Freight

C *3rd rpt*

D *Slur*

E *Solo*

p

F *Guitar*

slur

1

softer

slur

1

and softer

slur

1

still softer

pp